

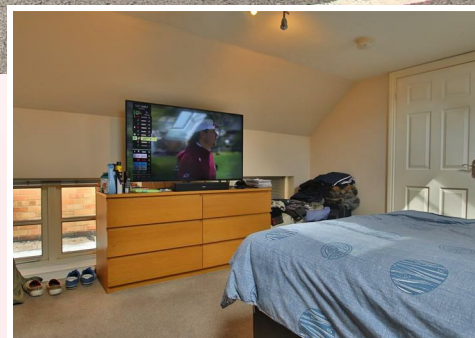

tag



SALES & LETTINGS



3 Tomkinsons Court East Street, Tewkesbury, GL20 5NR
Asking Price £110,000

Tewkesbury: The Ancient Grudge, 15 High Street, Tewkesbury, GL20 5AL. Tel. 01684 275276 Fax. 01684 276661
Walton Cardiff: 4 Columbine Road, Walton Cardiff, Tewkesbury, GL20 7SP. Tel. 01684 295417 Fax. 01684 851780

www.tagestateagents.co.uk | info@ancientgrudge.co.uk



TAG Residential Lettings Limited. Registered in England No. 05783882
Registered Office: Goodridge Court, Goodridge Avenue, Gloucester, GL2 5EN



Energy Efficiency Rating		Current	Potential
Very energy efficient - lower running costs			
(92 plus) A			
(81-91) B			
(69-80) C			
(55-68) D			
(39-54) E			
(21-38) F			
(1-20) G			
Not energy efficient - higher running costs			
England & Wales		72	77
		EU Directive 2002/91/EC	

Environmental Impact (CO ₂) Rating		Current	Potential
Very environmentally friendly - lower CO ₂ emissions			
(92 plus) A			
(81-91) B			
(69-80) C			
(55-68) D			
(39-54) E			
(21-38) F			
(1-20) G			
Not environmentally friendly - higher CO ₂ emissions			
England & Wales			
		EU Directive 2002/91/EC	

Situation

Tomkinsons Court is situated in the heart of the historic market town of Tewkesbury and is centrally located between Cheltenham, Gloucester, Evesham and Worcester close to the M5.

In addition to a wide range of shops, the town centre has many stunning Tudor buildings and a wealth of leisure, health, educational and arts facilities, including schools (pre-school, primary and secondary), theatre, hospital, swimming pool, library and supermarkets, whilst its close proximity to the motorway and railway station provide easy access to the rest of the country.

PROPERTY SUMMARY

Ideal Investment Purchase
 NO ONWARD CHAIN
 First Floor Apartment
 Open Plan Lounge & Kitchen
 Double Bedroom
 Modern Shower Room
 Close To Town Centre
 Double Glazing
 Electric Heating
 Council Tax Band A

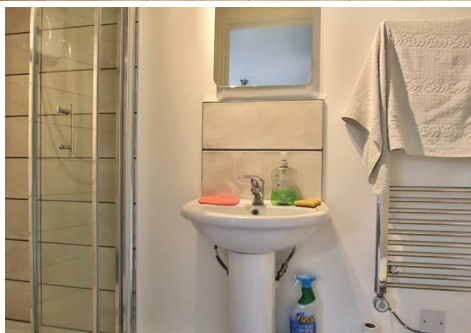

Description

TAG Sales & Lettings are pleased to present this first-floor apartment, conveniently located behind a secure gate in the heart of Tewkesbury Town Centre. Its prime location provides easy access to a variety of amenities, including shops and cafes. This property is offered for sale with no onward chain.

Upon entering the apartment, you'll find an open-plan lounge and kitchen area. The property features a double bedroom with a storage cupboard, and a modern shower room completes this level.

Key highlights include sealed unit double glazing throughout, as well as skylights in both rooms. The apartment also benefits from electric heating for added convenience and comfort.

Don't miss out on this opportunity—book your viewing today!

115 Years left on the lease

£875 annual service charge and groundrent subject to annual review.

FIRST FLOOR

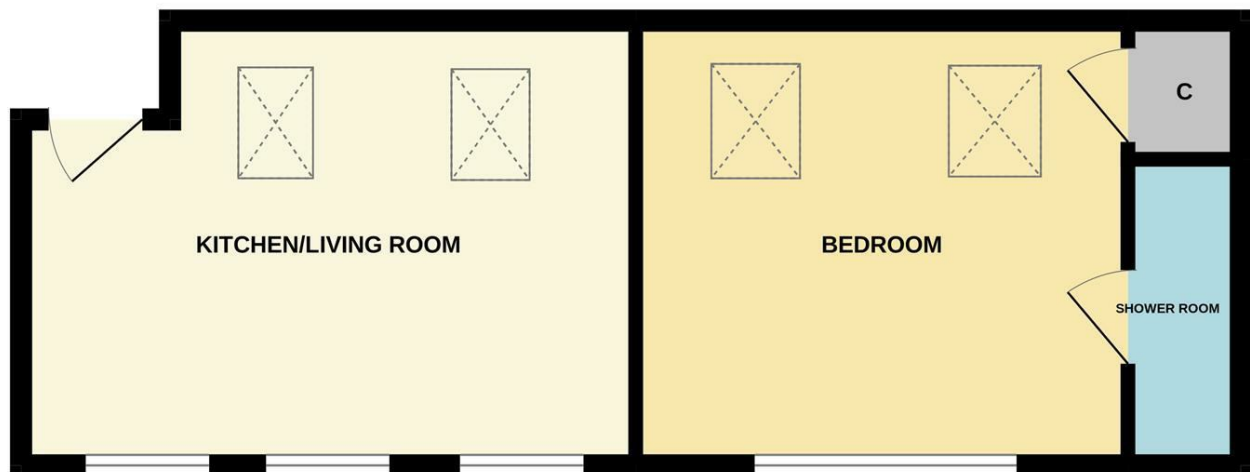

Whilst every attempt has been made to ensure the accuracy of the floorplan contained here, measurements of doors, windows, rooms and any other items are approximate and no responsibility is taken for any error, omission or mis-statement. This plan is for illustrative purposes only and should be used as such by any prospective purchaser. The services, systems and appliances shown have not been tested and no guarantee as to their operability or efficiency can be given.
Made with Metropix ©2025

Open Plan Lounge / Kitchen

16'04 x 9'03 (4.98m x 2.82m)

Bedroom

13'01 x 12'06 (3.99m x 3.81m)

Shower Room

3'00 x 8'02 (0.91m x 2.49m)

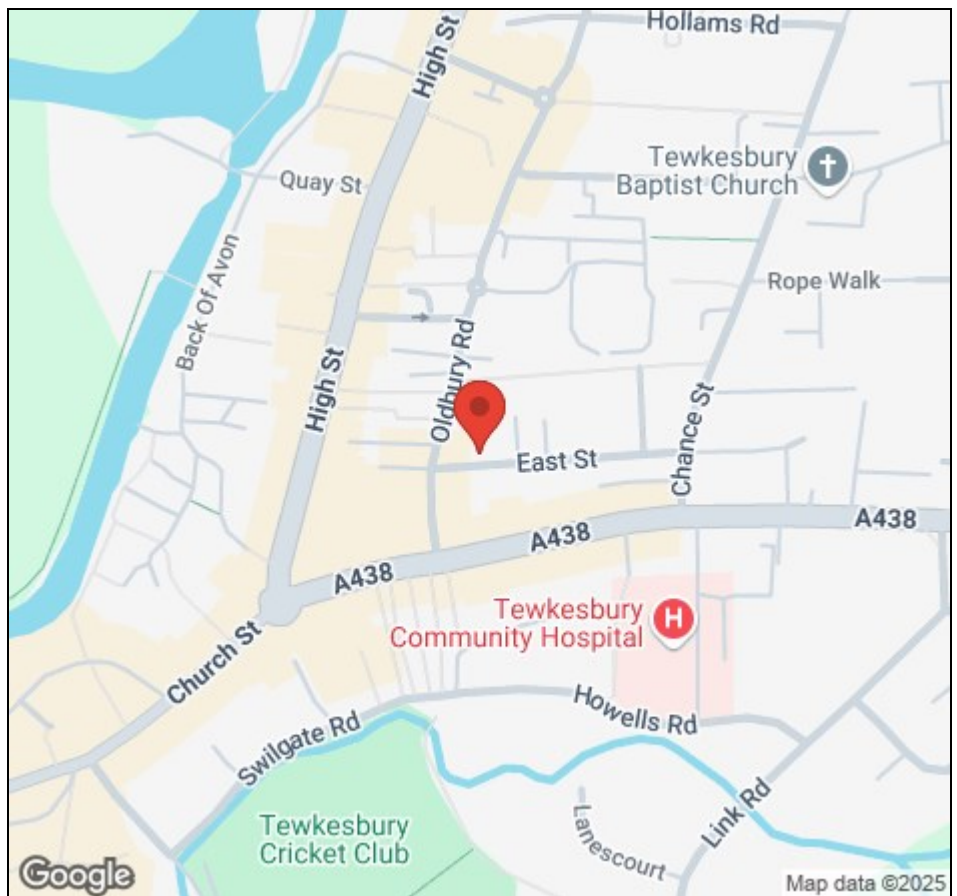

Viewing strictly by appointment via Tag Estate Agents – 01684 275 276

Email: info@tagsalesandlettings.co.uk

Agents Note: Room sizes quoted are approximate and should be used for guidance purposes only.

All appliances, fittings or heating systems have not been tested. Buyers are advised to seek verification from their surveyor or legal representative.

P Gregory & V Davis trading as TAG Residential Lettings LTD.